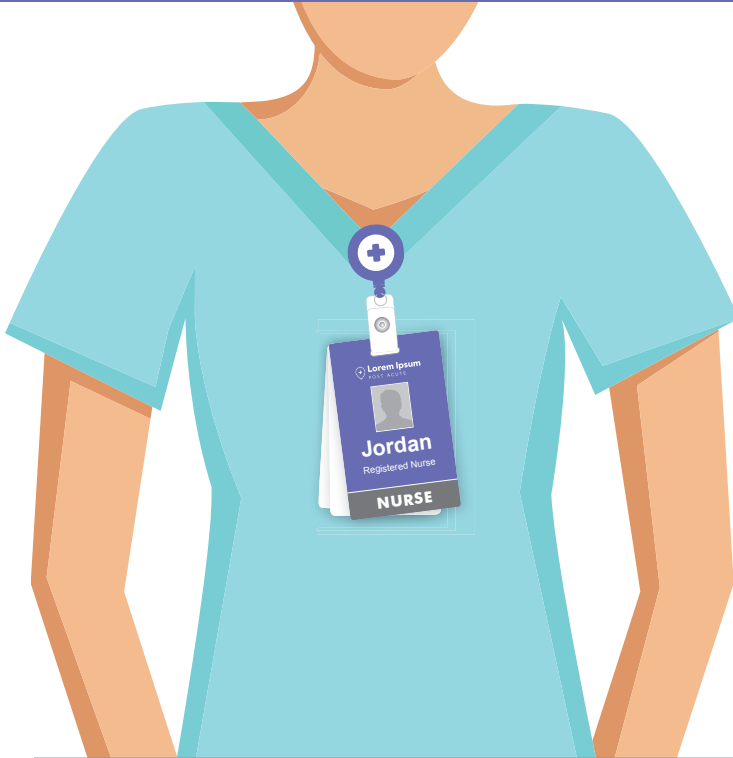
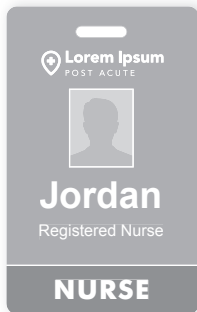


Badge Guidelines & Resources

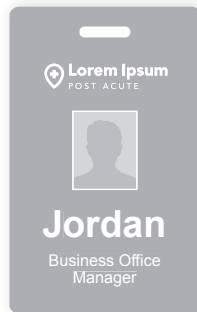


The following guidelines and resources were designed to help improve security and patient care at your facility. For additional information or to order supplies, visit creative.pacs.com or email creative@pacs.com

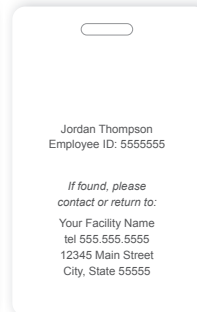
- Employee first name should be printed in large bold type.
- Photos should meet the specific guidelines shown below.
- Badges must be worn in an area visible to patients with the employee's name facing outward.
- Badge reels are recommended to facilitate the use of badge buddies.
- If a lanyard is used, it must include a breakaway clasp.
- Badges should be slot-punched, not placed in clear plastic badge holders that prevent easy access to badge buddies.
- Badges shouldn't be faded or dirty. Please clean and replace as needed.



Nurse Badge - Front



Standard Badge - Front

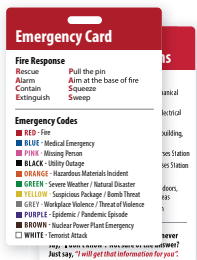


Badge - Back

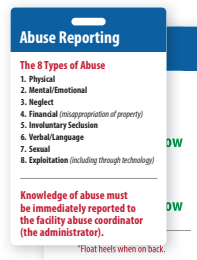


Photo Guidelines

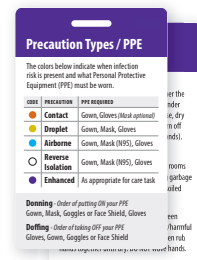
Photos should be taken against a white or neutral-colored wall with the employee facing straight at the camera. Be sure to crop tightly on the face similar to the examples above.



Emergency Card / Important Locations



Abuse Reporting / Turn Card



PPE / Hand Hygiene Card

Badge Buddies

A variety of badge buddy cards are available to help provide critical, quick reference information for you and your team. We recommend you attach them to a badge reel strap and place them behind your ID badge.

To order, visit creative.pacs.com